BLUEBIRD'S FLIGHT

GEN

ALLEN COUNTY PUBLIC LIBRARY
3 1833 01852 7421

GENEALOGY
977.201
J63NHS,
1946

NINEVEH HIGH SCHOOL

ANNUAL STAFF

Editor-in-chief	Alice Flinn
Art Editor	Edith Strickland
Sport Editor	Jack Barnett
Joke Editor	Bob Campbell
Business Manager	Imogene Risk
Advertising Manager	Don Ramey
Faculty Sponsor	Mr. Hibbs

ONE DOZEN ROSES

I have one dozen roses which, I believe, belong to someone else. First, a rose to each of the faculty: a rose for Mr. Hibbs for keeping all school records in good condition; a rose for Mrs. Hibbs for being Sunshine sponsor; a rose for Mr. Pruitt for making the basketball team the success it was; a rose for Miss Featherston for putting in so many extra hours as junior sponsor; a rose for Mrs. Hamlin for being president of the Music Festival; a rose for Mr. Church for making easy to read mimeograph copies and being a good friend to all; the seventh rose goes to Bob Campbell for winning the sportsmanship trophy, the eighth rose goes to Imogene Risk, Sunshine president, the ninth rose goes to Mr. Lucas for keeping the school building warm during such cold weather as we had this winter; a tenth rose goes to Marvin Richards, student manager: and a petal of the twelfth rose goes to every student of the high school as a symbol of friendship between us, the seniors, and YOU.

ALICE FLINN, Editor.

DEDICATION

To those graduates of Nineveh High School who gave their lives, that we might enjoy freedom to its fullest extent, we, the class of 1946, dedicate this Annual.

Eugene Barnett

Glancy V. Lucas

They fought for peace, as now do we;
Their conflict was for liberty,
For freedom from the blight of war--
And is that still worth fight for?

We strive no longer men in arms;
We fight not, stirred by war's alarms;
We vow to seal our broken past
With fellowship and friendship fast.

--Clark

Digitized by the Internet Archive
in 2011 with funding from
E-Yearbook.com

http://www.archive.org/details/bluebirdsflight1946nine

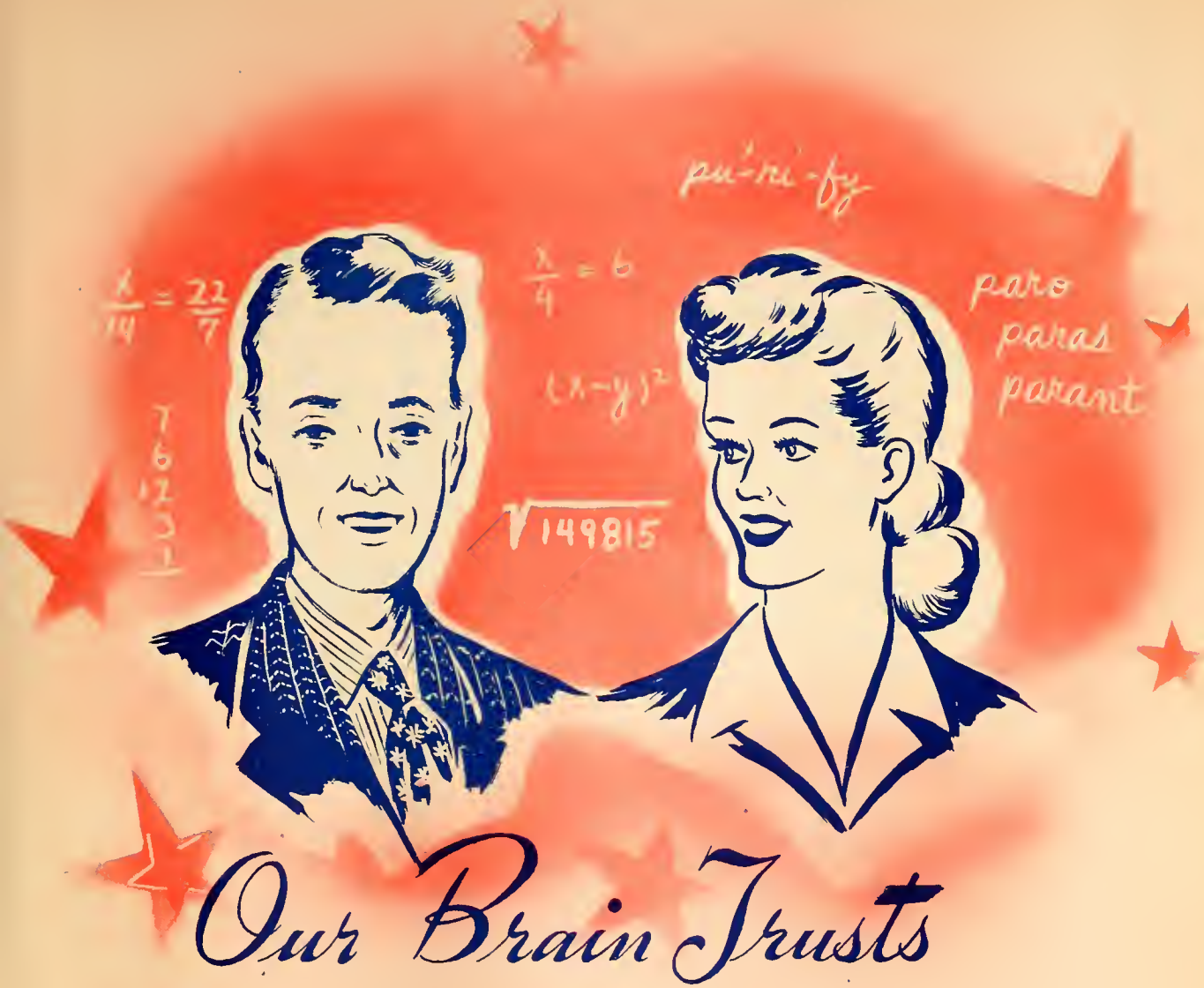

Our Brain Trusts

FACULTY

OUR FACULTY

Front Row: Mrs. Hibbs, Mrs. Hamlin, Miss Featherston
Second Row: Mr. Church, Mr. Hibbs, Mr. Pruitt

OUR FACULTY

Principal Harold D. Hibbs; Mr. Hibbs has lived in Nineveh all of his life, and has taught in this township all of his teaching career. Mr. Hibbs first taught in the White one room school house and from there he went to Union Join School before coming to Nineveh. Mr. Hibbs received his Bachelor's Degree from Franklin College and his Master's Degree from Indiana University.

Coach Arthur Pruitt; Mr. Pruitt, a graduate of Edinburh High School and Franklin College, won the respect of the Nineveh community by coaching the Bluebirds through a successful season of fourteen wins and three defeats, but Mr. Pruitt would have won the respect of the Nineveh students, even if the team had been a complete flop.

Ruby Pearl Hibbs: Mrs. Hibbs is our science and math teacher besides being sponsor of the Sunshine Society. Mrs. Hibbs received her Bachelor's Degree from Franklin College and her Master's Degree from Columbia University, New York.

Margaret Hamlin; On Tuesday, Wednesday, and Thursday Mrs. Hamlin comes to Nineveh to teach music and art. Mrs, Hamlin, a graduate of Hamlet High School and Indiana University, was in charge of the Music Festival held at Center Grove early in April.

William Church; Mr. Church, the proud possessor of a discharge button, came to Nineveh in October, 1945, for the purpose of teaching commercial subjects. Besides teaching commerce and the last semester of algebra, Mr. Church acquired the respect and friendship of all his classes. Mr. Church graduated from Center Grove High School and Central Normal College and attended Lane Business College.

Florence Featherston; Miss Featherston, chief instructor in the art of homemaking, possesses diplomas from Indiana Central College and Center Grove High School. Besides teaching home economics, Miss Featherston teaches Latin and physical education for girls. Miss Featherston is completing her fifth year on the Nineveh faculty.

SENIORS

ORAN MITCHELL
President

MARVIN RICHARDS
Vice-President

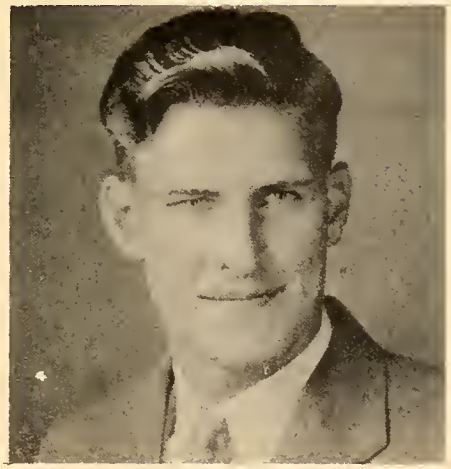

JOHN THARP
Secretary

IMOGENE RISK
Asst. Secretary

ROBERT CAMPBELL
Treasurer

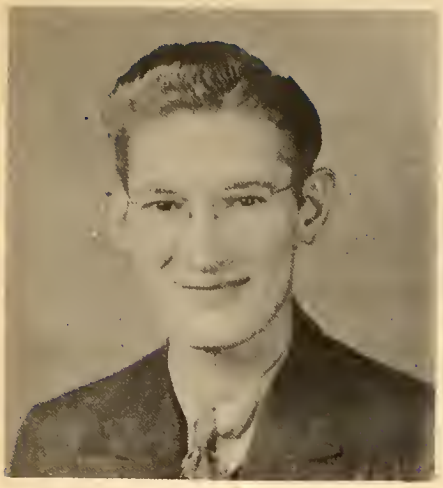

JACK BARNETT

ALICE FLINN

JUANITA HENSLEY

FLOYD LUCAS

MARIE MARTIN

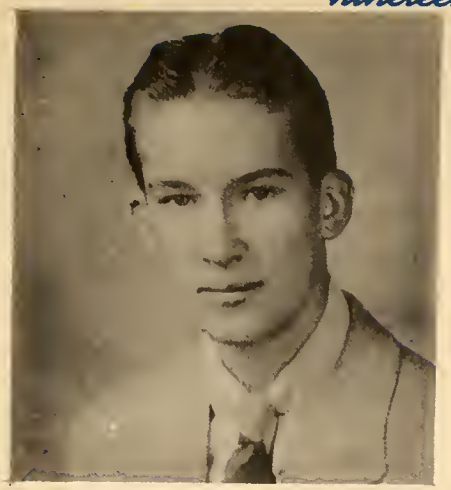

DAVID RAMEY

DONALD RAMEY

MARY JANE RISK

ALICE STOUT

EDITH STRICKLAND

CLASS HISTORY

Believe it or not the Senior Class of Forty Six has made history. Whether this history will repeat itself or not is a little more than I can say, but it certainly has happened once at any rate.

In passed years it has become customary that the graduating class draw up a historical account of the twelve grand and glorious years they have spent in learning WHAT'S WHAT. What ever What's What is, I'm sure you will understand after careful reading of this record of our happily spent school career.

A brief history of the many good things our class has done will be given in a short review of each member.

Jack Barnett, better known as "Professor Barnett," has contributed four years of his basketball playing ability to this High School. Also, he has spent his entire school life here. He wrote the sports section of this annual. As pitcher of our baseball team Jack has helped to make for himself in the field of sports.

John Tharp spent eleven and one-half years at this school. Finishing his work at the end of the first semester of his senior year, he left to enter Franklin College. His ability for being a good representative of this school has been shown.

Alice Flinn, our public speaking expert, entered this school when she was in the third grade. During these years she has built up enough mental capacity to try for a scholarship--the results are not yet known. As president of the Junior Class she has been an important leader. She is an active member of the Sunshine Society. Due to her ability to get things done she was elected Editor-in-Chief of this annual.

Juanita Hensley has had the great privilege of spending her entire school career here. She has not only been an active member of the Sunshine Society, but also taken part in many other school activities. She was secretary of the Freshman Class. Her prominent personality has won her many friends.

Marvin or "Marv" Richards, handy man or student manager of our basketball team has been one of the team's most active members. Serving on the Socialist ticket, Marvin has won fame as Vice-President of the Senior Class. He has profited by having spent twelve years here.

Oran Mitchell, or better still, "Mitch", the Senior Class Historian, came to this school from Hopewell in his sixth year. He has taken part in basketball and baseball for four years. He has served as class president his freshman and senior years.

Robert Campbell or just "Bob," entered this school from the little village of Whiteland during his Junior year. He will tickle your funny bone by reading his jokes in this annual. As Treasurer of the Senior Class he has taken care of our financial status. Bob is well known for his ability to play both baseball and basketball. His good sportsmanship has won him the honor of having his name engraved on the good sportsmanship trophy.

Floyd Lucas, or need we say "Luke", entered this school from Hopewell when he was in the seventh grade. He has participated in basketball for four years, and nearly that many years in baseball. He has the honor of having the kinkiest hair in high school.

David Ramey, known as "Dave 'Love Boat' Ramey", abandoned Mt. Auburn school, and came to this school in his sophomore year. He has played basketball for two years. The ability to entertain is his most prized possession. His favorite quotation is "Huba-Huba".

Donald or "Don" Ramey is the boy who can make the typewriter run like a threshing machine. Along with his twin, Dave, he entered this school from Mt. Auburn in his sophomore year. Not taking part in any sports, he has spent his full time in other important activities of the school. Because of his salesmanship, he is advertising manager of this annual.

Marie Martin left the little burg of Franklin in her junior year to enter here. She has not only been Treasurer of the Sunshine Society, but also an active member of that organization. As Librarian she has been a great help to this school.

Mary Jane Risk has spent her entire school life here. She has been an active member of the Sunshine Society and has contributed much to the development of this class.

Alice Stout came here in her seventh year, left her freshman year and returned her senior year to finish her high school career here. She has rendered her service to the Sunshine Organization. Since Bill Richards left this school, she holds the honor of being the only member of the class with red hair.

Imogene Risk, known by her friends as "Imy", nearly ruined her beautiful voice by serving as yell leader for three consecutive years. Taking up where John Tharp left off, she was elected assistant secretary of the Senior Class. She is business manager of this annual. As President of the Sunshine Society, she has given it her whole hearted services. To her good fortune, she has spent twelve years here.

Edith Strickland, who has done a "swell" job as photographer of our annual, came to this school from Union School in her freshman year. She is a member of the well known Sunshine Society. Her intelligence and good looks has done much to influence the superb development of the Senior Class.

Here is a list of names of pupils, who have been members of our class but have dropped out for various reasons: James Bradley, Marcella Burgett, Virginia Doan, William Richards, Thomas Waltz, Donald Williams, Mary Jane Wright, Ben Cobb, Annie L. Richardson, Jack Christie, and Lorean Fox.

On April 26, 1946, the Seniors will don caps and gowns and receive their diplomas during Commencement exercises in the gym. The class chose royal blue and silver for class colors and "Out of school life, into life's school" as its motto.

PLAIN TRUTH

The Senior Class of Forty-Six shall forevermore be true
To our teachers and students of Nineveh High and its
colors gold and blue.

We shall in our own memorial way always be content
With memories of the work and play together we have
spent.

Our class is not a large one but quality is what counts
And knowledge that we've merited can't be measured in
bank accounts.

Although we have passed to seniors it's hard to realize
That we're not still in grammar school and of a smaller
size.

When upon the road to success---all limits w e shall exceed.
In our atomic powered car with an enormous speed.

What we have accomplished here shall remain untold.
And if we use what we've been taught a better life we'll mold.

Twelve long years we've worked and slaved to learn the
golden rule,
But the hardest thing that we've to do is leave this dear-
old-school.

By -- Oran Mitchell

SENIOR WILL

We, the Senior Class of Nineveh High School, being of sound mind or we would never be Seniors, do hereby bequeath to the great insubordinate mass, better known as underclassmen, and to the faculty our most treasured possessions.

We, the Seniors, do hereby bequeath our natural ability to understand sociology to the immediate satisfaction of our teacher to the class of 1947.

We, the Seniors, do hereby will our ever smiling countenances to the Sophomores, and may they keep smiling through the rest of their high school career.

We, the Seniors, do hereby will to the Freshmen, the class of '49, our gentle ways and quiet conduct in the halls.

We, the class of 1946, do hereby will to the faculty the pieces of their minds which they were generous enough to give to us during our high school days.

I, Alice Marie Stout, will to Nelda Strickland all of my powder and lipstick.

I, Marie Martin, being of sound mind (I think) and body do hereby will my ability to get along with Mrs. Hibbs in the assembly to Gordon Wheeler.

I, Marie Martin, do bequeath my seat on the school bus to any new member in it.

I, Marvin E. Richards, being of broken heart, will the pieces to the Junior girls.

I, Marvin E. Richards, will my ability to play basketball to "Popeye" Richards.

I, Mary Jane Risk, will to Florence McMillan my ability not to ask people so many questions.

I, Mary Jane Risk, will to Leona Bay my freedom of speech.

I, Donald Ramey, will to Gordon Wheeler my ability to drive a car.

I, Donald Ramey, will to the Junior boys my ability to mark on the desks.

I, Imogene Risk, do hereby will what's left of my Shorthand book to Leona Bay, maybe she can get more out of it than I did.

I, Imogene Risk, do hereby will my ability to sit still and behave in class to none other than Gordon Wheeler.

I, Alice Flinn, will all of my good-looking girl friends to Drybread and Land, incorporated.

I, Alice Flinn, will my spit-fire of a sister to any Junior boy who can handle her, preferable Hoskins or Chink.

I, Oran Mitchell, who hasn't anything, do hereby will Undertaker Nelson Barnett my corpse immediately after death.

I, Juanita Hensley, do hereby will my typing book to Bob Hoskins, who keeps it anyway.

I, Oran Mitchell, do hereby will my glasses to John D. Lattimore, so he may ruin his eyes looking at the girls legs as I did.

I, Juanita Hensley, do hereby will my job at PX 12 to Betty Smith, since I'm going to quit anyway.

I, Jack Barnett, will my ability to play dirty basketball to Bill Yount.

I, Alice Flinn, will my liquid stockings to Joann Slevin, since I can't get them back in the bottle anyway.

We, Alice Flinn and Dave Ramey, will our beautiful romance to Bob Barger and we know who.

We, the Seniors, will our supporters to Frances Stout, so she can keep up her bobby soxs.

I, Jack Barnett, will my control over the sophomores to Bob Hoskins.

I, Dave Ramey, will my ability to drive past Strickland's house and yell "Oh, Edith" to Gordon Wheeler.

I, Mary Jane Risk, will my ability to hold hands with Laura Jean in a private place to Robert Barger.

I, Edith Strickland, will my ability to sleep in sociology class to Bob Hoskins--since he seems to take pretty regular naps anyway.

I, Edith Strickland, will my dynamic personality and smiling countenance to Francis Stout.

I, Edith Strickland, if it were possible--would like to will my assembly period alone with Bob Campbell and no teacher, to Beckie Hardin.

I, Edith Strickland, will my close friendship with Dave Ramey to someone who would like very much to have it---Colleen Doan.

I, Edith Strickland, will my half of the sofa at home to Bill Yount, provided he sits on it only at the same time I do!

I, Edith Strickland, will my ability to study the moon and the stars from a bedroom window instead of a parked car window to John D. Lattimore.

I, Floyd Lucas, will my ability to shoot pool to Bill Drybread.

I, Floyd Lucas, will my kinky hair to Mr. Pruitt for his slight bald spot on top.

I, Bob Campbell, do hereby will my ability to stay out of school and mess around while Mr. Hibbs thinks I'm working, to Bob Hoskins.

I, Bob Campbell, do hereby will my ability to make the Star's all-county first team to Jackie Land.

I, Bob Campbell, do hereby will my seat, that is, my desk, to Beckie Hardin.

I, Bob Campbell, do hereby will my period in the assembly alone with Edith Strickland, with no teacher around to Bill Yount.

I, Bob Campbell, do hereby will my ability to have my name on the sportsmanship trophy to Jackie Land.

College Wise John Tharp has informed us that what he has that you might like to have, he aims to keep, and that what he might will, you wouldn't want anyway.

UNDERGRADS

JUNIOR CLASS

Front Row: Joan Slevin, Leona Bay, Frances Stout, Betty Smith
Second Row: Bob Barger, Bob Hoskins, Miss Featherston, Bill Drybread, Jack Land
Back Row: Gordon Wheeler, Bill Yount, Nelson Barnett, J. D. Lattimore

JUNIOR PROPHECY

The Junior Class of 1945-46 were having their first reunion since school days. While discussing old times, the subject was brought to the Seniors of 1945-46. This being the year of 1950 four years from the time we last saw them in school, we naturally began to wonder what became of them.

Leona Bay one of our prominent Juniors had just received a letter from one of her friends, Imogene Risk. Imogene for the past four years has been taking nurses training at the Methodist Hospital at Indianapolis. She enjoys her work very much and wishes to be a nurse all her life unless a handsome man comes along. While on duty one night she ran into the new Staff Doctor. To her surprise and gladness it was her old classmate and friend John Tharp. Dr. Tharp took her to dinner where they saw Oran Mitchell. Oran who started as secretary for Wm. H. Blocks Co. four years ago now is half owner. When asked how he did it, he replied that he was acquainted with the daughter of the right people. Oran said that Don and Dave Ramey dropped in to see him while on leave and related some of their experiences in the Navy.

Donald and Dave Ramey were stationed at the Navy base at Pearl Harbor for two out of the four years they have been in the Navy. The other two years were spent cruising around the South Sea Island's and seeing all the beautiful------crocidiles. In a round about way they stopped in New York on the way home. They had always wanted to spend some time in that city. The boys decided to stay a day or two. One night, when the boys were out for a good time they dropped in at the Stork Club since they both had heard so much about it. After ordering dinner, the boys became interested in the floor show. It was then they received the surprise of their young lives, for there was their old classmate Marvin Richards and his newly organized orchestra. They had just recovered themselves from this blow when into the spot light walked another classmate, none other than Edith Strickland. She was singing "You Won't be Satisfied," which was very popular while she was going to school. We have often wondered since if Billy Dean Yount had anything to do with that song. While the number was being sung, the boys caught Marvin's eye and as soon as the number was over Edith and he joined them at their table. While talking about their school days, as people do, they learned that Juanita Hensley was in the city too. She was working as secretary for the president of Sacks Fifth Avenue. They also said that she had her eye on the owner's son, and that they were to announce their engagement soon. We always knew Juanita would get that rich man some day.

While in Franklin the other day two of the Junior girls of 1945 ran into a formal senior and classmate, Marie Martin. It seemed that she changed her name to Hart as soon as she graduated. When asked what she was doing, she said that she was keeping a seven room house, two children, and Jack working.

Another one of the Junior girls who had been visiting her sister said that Alice Stout Williams was very happy in her new home in Indianapolis.

Imogene Risk, as we have mentioned before was a nurse. One day she was surprised to see her sister occupying one of the beds. Imogene inquired what was the matter. It seemed that Mary Jane and her husband (Lloyd Collins) whom she married in 1946 was heading north on Michigan Street and failed to stop at a stop light. Mary Jane didn't look bad but you should have seen the automobile! While still at the Hospital, Lloyd finally convinced Mary Jane he hadn't been waving at any girl.

While on the way to Franklin it was quite common for us to drop in at Campbell Dairy Farm and renew old times with Beckie and Bob. We have often wondered if Beckies knowledge of how to milk had anything to do with Bob marrying her.

We finally came to a conclusion that it didn't, because she is far too busy keeping Bob Jr. out of mischief to help Bob with the milking.

Floyd Lucas who is now home from two years service brought his w ife with him. He has been to South America. We must say that we like the Brazil women if they look like the one Floyd brought home with him.

Alice Flinn Who just received her degree as a teacher will take over her mother's place in Junior High School next year, at Nineveh. She w ill have to learn not to make eyes at the boys like she did when she went to school.

We heard and read that Jack Barnett who is coach of the Basketball Team at Notre Dame, and won a national championship this year. We wonder if he taught his pretty wife, Patty, his plays first.

SOPHOMORE CLASS

Back Row:
Wilma Marshall
Mary Louise Cobb
Mr. Pruitt, sponsor
Second Row:
James Sleighter
Benny Morris
Jean Lattimore
Bob Burgett
Wayne Park
First Row:
Florence McMillan
Ellen Flinn
Colleen Doan
Beckie Hardin
Absent: Gene Knapp

FRESHMAN CLASS

Back Row:
Allen Ramey
Mr. Church, sponsor
Frank Duety
Bob Smith
Second row:
Don Richards
Wanda Stillabower
Barbara Allen
Irma Mayfield
Berniece Cox
First row:
Betty Cobb
Barbara Lucas
Verna Stout
Nelda Strickland

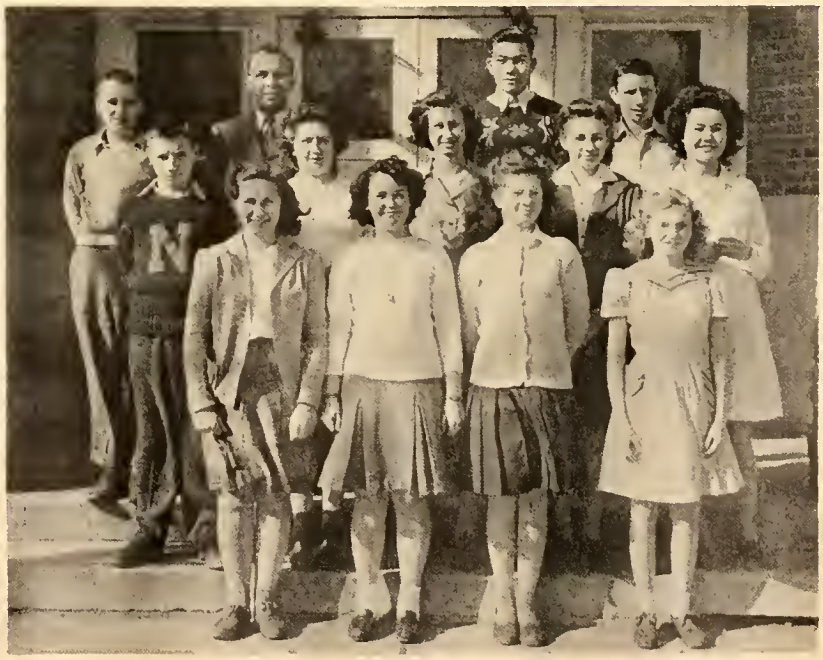

ATHLETICS

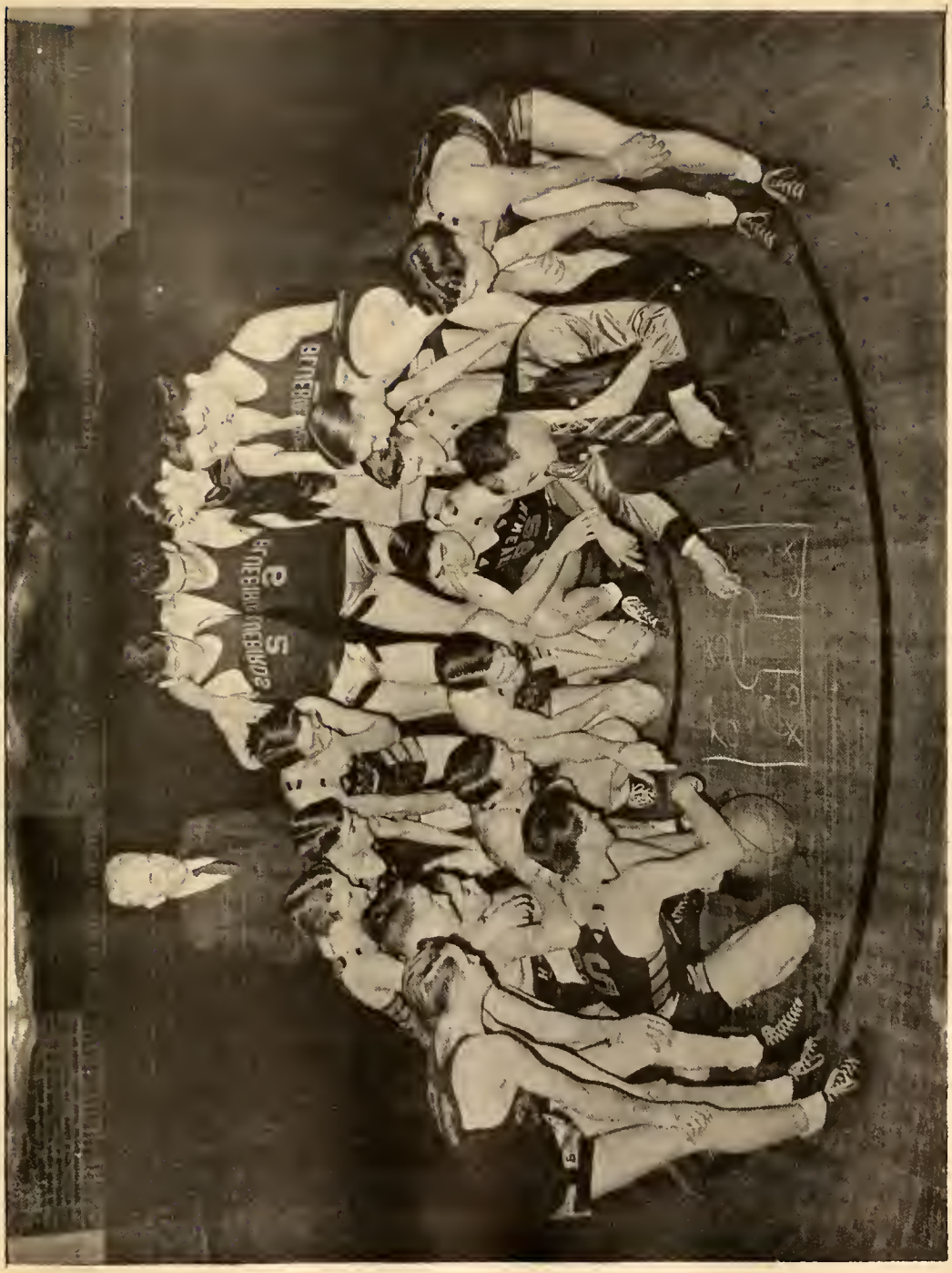

Time Out! for instructions.

BASKETBALL

45-46

Winner		Loser		1st quarter	2nd quarter	3rd quarter
NINEVEH	38	Boy's School	13	6-2	17-4	26-10
NINEVEH	50	Trafalgar	11	18-4	31-5	43-6
NINEVEH	38	Nashville	23	8-6	14-10	27-15
NINEVEH	73	Union	27	18-4	29-8	48-12
Clark	43	NINEVEH	29	5-12	13-18	18-32
Mt. Auburn	37	NINEVEH	29	7-7	12-23	18-32
NINEVEH	63	Clifford	15	13-3	23-3	40-4
NINEVEH	41	Edinburg	23	9-2	21-6	30-16
NINEVEH	51	Boggstown	36	13-7	24-15	36-27
NINEVEH	32	Hope	27	8-8	18-12	24-18
NINEVEH	36	Trafalgar	18	13-2	18-2	26-5
NINEVEH	59	Clifford	23	10-4	22-4	43-16
NINEVEH	32	Nashville	20	9-5	17-9	24-11

COUNTY TOURNEY

NINEVEH	30	Union	26	7-8	9-16	18-19
Whiteland	43	NINEVEH	29	7-10	15-21	20-30
Union	31	NINEVEH	22	6-8	15-21	22-23
NINEVEH	43	Center Grove	31	10-7	22-12	38-25
NINEVEH	51	Morgantown	49	6-13	13-22 28-33	49-49
NINEVEH	36	Clark	35	10-10	11-17	25-26

SECTIONAL TOURNEY

NINEVEH	34	Clark	29	7-7	16-16	27-20
NINEVEH	28	Center Grove	23	4-6	13-11	20-20
Franklin	52	NINEVEH	21	2-11	8-23	13-34

FIRST TEAM

Front: J. Barnett, Campbell, Yount, Lattimore, Hoskins; Back: Drybread, Barger, N. Barnett, Mitchell, Land.

SECOND TEAM

Front: Richards, A. Ramey: Back: Sleighter, Morris, D. Ramey, Lucas, Burgett.

ACTIVITIES

Front Row: Marie Martin, Mary Jane Risk, Verna Stout, Florence McMillian, Nelda Strickland, Joan Slevin, Colleen Doan, Francis Stout.
Second Row: Imogene Risk, Juanita Hensley, Barbara Lucas, Leona Bay, Betty Cobb, Wilma Marshall, Ellen Flinn, Edith Strickland.
Back Row: Alice Flinn, Mrs. Hibbs, Sponsor, Irma Mayfield, Barbara Allen, Alice Stout, Betty Smith, Wanda Stillabower, Bernice Cox, Mary Louise Cobb, Laura Jean Lattimore, Beckie Hardin.

SUNSHINE SOCIETY

For twenty years the Sunshine Society has made its mark on the lives of the girls of Nineveh High School. The object of this organization, to help others, is expressed in the creed, which is:

> With love in my heart, forgetting self, and w ith charity for all I will make the object of my life helpfulness and kindness to others. I shall try to fit myself to give intelligent service in making my community a safer and more beautiful place in which to live. Thus will my own life become rich and complete.

The officers for the year 1945-46 are:

President, Imogene Risk
Vice-president, Leona Bay
Secretary, Beckie Hardin
Treasurer, Marie Martin
Sponsor, Mrs. Harold D. Hibbs

New girls in high school and the freshmen girls were victims of both a fun and formal initiation during October. At Christmas time the society gave a party for the first four grades in the gym. Games and a visit from Santa Claus were enjoyed by both the little and big kids. On Sunday March 17 former members and sponsors of the Nineveh Society were guests of this year's society, at a twentieth anniversary party in the gym. The Sunshine's annual high school party honoring the basketball teams and student manager was Friday, March 22. This party is known for its fun and eats. This year a circus theme with a tight-rope walker, fortune teller and kissing booth featured the evening.

HUMOR

Dave R, "Colleen is just like a string of pearls."
Don R: " In what way?"
Dave R: "Neck-less, brother, Neck-less."

Mr. Hibbs: "There will be only a half day of school this morning."
Marvin R.: "Hurray!"
Mr. Hibbs: "Silence! We will have the othe half this afternoon."

Mr. Hibbs: "Bob, is that your scrap paper over there on the floor?"
Bob C.: "No Sir, it's yours, You saw it first."

Pat G: "Jack, dear, we have been going together for ten years. Don't you think we ought to get married?"
Jack B.: "Perhaps you're right but who'll have us?"

Jean L: "Do you love me with all your heart and soul?"
Bob Tuck: "Uh Huh."
Jean: "Do you think I'm the most beautiful girl in the world, really?"
Tuck· "Yeah."
Jean: "Do you think my lips are like rose petals, my eyes like limpid pools, my hair like silk?"
Tuck: "Yup."
Jean: "Oh, you say the most beautiful things."

Joan P: "Do you love me alone?"
John D; "Yes, dear."
Joan P: "Will you always be true to me?"
John D: "Yes, dear."
Joan P: "Then let's elope tonight."
John D: "I can't dear, I gotta date."

Marilyn H: "Daddy, is a man with one too many wives a bigamist?"
Mr. Hibbs: "No, a man can have one wife too many and still not be a bigamist."

Oran: "Will you take my coat to town?"
Mr. Pruitt: "Sure, where do you want me to leave it?"
Oran: "Oh, never mind, I'll be in it."

Marie M: "If we get married I'll lose my job."
Jack H: "Oh, we'll keep it a secret."
Marie M: "Yes, but what if we have a baby?"
Jack H: "Oh, we can tell him."

Juanita: "Are you the Q-Master?"
Quarter M: "Yes Mam."
Juanita: "Is it true that you supply soldiers?"
Quarter M: "I sure do."
Juanita: ' Well, then supply me with about three of them."

Mrs. Church: "William, give me five dollars. (Mr. Church doesn't pay any attention.)
Mrs. Church: "William, give me ten dollars."
Mr. Church: "I heard you the first time."

Oran: "Yep, the engagement is off, she won't marry me."
Imogene: "Did you tell her about your rich uncle?"
Oran: "Yeah! Now, she's my Aunt."

Jack B; "I have checked this figure eight times."
Mrs. Hibbs: "Very good and thorough."
Jack: "Here are the eight results."

Mr. Hibbs: "Why aren't you working?"
Dave R: "I didn't see you coming."

Mrs. Hibbs: "I don't think I look thirty, do you dear?"
Mr. Hibbs: "No, dear, not now. You used to."

Mr. Pruitt: "Bill, there's a fly in your ice cream."
Bill D: "Serves him right, let him freeze."

Judge: "What were you doing chasing those bathing girls at the beach?"
Oran: "I was enjoying the privileges granted me by the constitution--life, liberty and the pursuit of happiness."

Floyd: "What is more beautiful to behold than a pretty girl?"
Oran: "Such grammar--you mean to be held."

Floyd: "Boy, I saw something the other night I couldn't get over."
Don: "What was that?"
Floyd: "The moon."

Marvin and Oran came to school sick one morning. Marvin said, "I'm achin' from influenza."
Oran: "Howdy, I'm Mitchell from Nineveh.'

Jack B; "What caused that blow up in the crap game last night?"
Marvin: "The dice were loaded."

Mr. Pruitt: "Did you take a shower?"
Don: "No, is there one missing?"

Seeing Dave Ramey taking all his books home, Imogene asks: "Are you quitting school?"
Dave: "Oh, no, I'm just going to let Mr. Hibbs catch up."

Mr. Pruitt: "Bob, how come you missed the basket?"
Bob C: "I didn't aim----------too."

Bill Y: "Honey, did that kiss I gave you make you long for another?"
Edith: "It sure did, but he's out of town.

Squire Adams: "Who brought you here in this condition?"
Bill D; "Two policemen."
Squire Adams: "Drunk I suppose."
Bill: "Yeah, both of them."

Doctor: "I would like to have a quart of blood for transfusion. Can you give it?"
Jack B: "I can only give a pint, I gotta shave myself tomorrow."

Mrs. Flinn: "Darling, The maid has burned the eggs. Would you be satisfied with a couple of kisses for breakfast?"
Mr. Flinn: "Sure, send her in."

Mr. Pruitt: "Your reports should be written in such a manner that even the most ignorant may understand them."
Bob C: "Yes Sir, what part is it you don't understand?"

Oran: "Can you telephone from that house over there?"
Dave: "Sure anyone can tell a phone from a house."

Lloyd: "You're the first girl I ever loved."
Mary J. R. "Just my luck to pick an amateur."

Alice Stout: "Have you noticed Oran's new mustache, it makes me laugh."
Imogene: "Tickled me, too."

Dave: "They say the coach adds color to our outfit."
Oran: "Yes, for sure, the language he uses makes the whole outfit blush."

Mr. Pruitt: "Floyd, how many times have I told you to fall in for these formations on time?"
Floyd: "I don t know! I thought you were keeping score."

Mr. Hibbs: "Do you believe in clubs for Freshmen?"
Mr. Pruitt: "Oh, sure, it might be a good idea if you can't persuade them in any other way."

John D: "That coach over there is ugly enough to scare Frankenstein." (A by standing girl) "Do you know who I am? I'm that coach's daughter."
John D: "Do you know who I am?"
Girl: "No."
John D: "Thank the Lord."

Jack: "Would you turn off the lights if we were sitting over on the davenport?"
Pat: "Why, of course not you lazy thing."

Mr. Hibbs: "I want three volunteers to mop the gym floor--you--you- and you."

Ellen F: "Fresh! Who said you could kiss me?"
Chink: "Everybody."

Mr. Prince: "Young man, I've noticed that you're paying quite a bit of attention to my daughter. Is it on the square?"
John D: "No, its mostly on the porch, the square is too public."

Alice Flinn: "Hold my pencil, will you?"
Mr. Church: "See here, Alice I'm a teacher."
Alice: "That's all right, I'll trust you."

Mr. Hibbs: "Don, have you caught up with your lessons?"
Don: "Yes, but I haven't passed them."

S.T.A.K.
Lynn
John
Harry
JANE
Wayne
Carl
Sue
J.P.
B.H.M.
M.O.
JOE
Ruth
Bill
Shirley
Mary
Robert
POPEYE
Marie
William
Jack R.
P.M.
BH
RUSH
Jerry
Joe
T.D.H.
P.S.

AUTOGRAPHS

ADVERTISING

Compliments of

VI and RAY

QUALITY MEATS and GROCERIES

SANDWICHES and SOFT DRINKS

HOME OF NORGE APPLIANCES

EVERYBODY WELCOME AT ALL TIMES

NINEVEH, INDIANA

YOU'LL LIKE TRADING AT THE FRIENDLY

Goodman-Jester Inc.

Department Store

We Feature Nationally Known Lines In—

MEN'S — WOMEN'S — CHILDREN'S

CLOTHING and ACCESSORIES

Compliments of the

John C. Groub Company

EDINBURG, INDIANA

We Own and Operate

THE JAY C. STORES

Compliments of

The Edinburg Furniture Co.

EDINBURG, INDIANA

MAKERS OF HAPPY HOMES

PHONE 30 WE DELIVER

Central L. & M. Supply Co.. Inc.

LUMBER and BUILDING SUPPLIES

MILLWORK and MANUFACTURING

Cincinnati Street and Pennsylvania R. R. Phone 712

Franklin, Indiana

Phone Bargersville 131—Garage Phone Franklin 166

S. C. MYARS AND SONS

Johnson County Distributors of
JOHN DEERE FARM IMPLEMENTS and PARTS
Sales and Service

400 East Jefferson St. Franklin, Indiana

DEER & SON

Farm Machinery, Motor Trucks, Parts and Service

Hardware and Appliances

Franklin, Indiana

JAMES E. HANDLEY

County Assessor, Johnson County

H. & N. PHOTO and GIFT SHOP

Toys - Gifts - Novelties - Pictures - Tinting and Enlarging

—Royal Stationery—

56 North Main St. Phone 428 Franklin

NORT WHITESIDE

Men's Better Clothing and Wear—A Good Deal Every Time

Franklin, Indiana

FRANKLIN MONUMENT CO.

See the Monument or Marker You Buy

First Class Workmanship - Best Material of Everlasting Beauty

Near Entrance To Greenlawn Cemetery Franklin, Indiana

Home Phone 381 — Business Phone 226

SERVICE SHOP PRINTERS

Phone Franklin 396

Johnson County's Only Evclusive Job Printing Plant

"Printing That Pleases"

C. L. Summers Jack D.Summers

COFFMAN GARAGE

Auto Repairing — United Motor Service

Parts and Accessories — Coffman Batteries

755 Hamilton Avenue Phone 282

Franklin, Indiana

DR. JAMES L. WOLF

—Optometrist—

49 South Water Phone 6539

Franklin, Indiana

FRANKLIN BAKERY

UNION TRUST COMPANY

General Banking and Insurance

Franklin, Indiana

GAMBLE'S AUTHORIZED DEALER

V. E. SANDBERG, Owner

Franklin, Indiana

JOHNSON COUNTY NATIONAL BANK

A National Bank With Full Trust Powers

Good Food For Good Health

SNYDER'S RESTAURANT

Franklin, Indiana

ARTCRAFT & FRANKLIN THEATRES

Entertainment At Its Best

—THE MOVIES—

"Say It With Flowers"

ROSS FLORAL COMPANY

Phone 681 Phone 786

Franklin, Indiana

RALPH PETRO

JEWELER & WATCH REPAIR

35 North Main

Compliments of

NELSON W. "PETE" PANGBORN

Clerk of Court

COLVIN & MARTHIN SERVICE STATION and GARAGE

3 Good Mechanics — Open from 8 a. m. to 9 p. m., Including Sun.

Phone 452 Russ Colvin, Mgr. Main and Main Cross

FARR'S CLEANERS

"Quality and Service"

114 West Main Cross Edinburg, Indiana

THE EDINBURG STATE BANK

Edinburg, Indiana

Respectfully Solicits Your Business

Safe Deposit Boxes For Rent

Member Federal Deposit Insurance Corporation

WALT'S GRILL

Sandwiches, Soups and Short Orders

112 1-2 Main Crossing Edinburg, Indiana

BARRETS

Jewelry — Frigidaire

EDINBURG, INDIANA

WURTZ BAKERY

Fresh Bread and Rolls

Phone 371 Edinburg, Indiana

Compliments of

HARDIN MOTOR SALES

Plymouth and DeSoto

Holland & Center Cross St. Edinburg, Indiana

DENZEL CLARK SERVICE STATION

General Repair Work — Gasoline and Oil

Phone 191 501 North Grant St.

EDINBURG, INDIANA

FARMERS' SUPPLY CO.

Hardware For Hardwear

Phone 20 Edinburg, Indiana

SCHAFFER'S DRUG STORE

Drugs, Sundries, Fountain Service

Phone 80 Edinburg, Indiana

FARMERS' TRUST COMPANY

Organized Oct. 12, 1914
Banking — Insurance
Member of Federal Deposit Insurance Corporation
Member Federal Reserve System

Franklin, Indiana

THE E. O. COLLINS STORE

—Jewelry and Gifts—

Franklin, Indiana

ORIS A. VANDIVIER

Grocery and Meat Mraket

Franklin, Indiana

CHALMERS BROWN

Treasurer Johnson County

C. RAY LIST

County Surveyor

GRANT ROGERS

—JUDGE—

Johnson & Brown

From the Sheriff's Office—

"RUSS" and "GROVE"

RITTER'S FOOD MARKET

Groceries, Meats and Vegetables

Gas and Oil

Nineveh, Indiana

PARK GARAGE

General Repair — Gas and Oil

Nineveh, Indiana

J. D. OLIVER

Groceries and Cold Drinks

Nineveh, Indiana

If It's Electrical, We Can Repair It

LONG'S ELECTRIC

106 South Holland St. Phone 83

Edinburg, Indiana

EDDIE VERBRYCK

Recorder Johnson County

Franklin, Indiana

GRAHAM MANUFACTURING CO.

Building Material - Furniture - Coal

"To Serve You"

Reach For the Phone — Say 158

Compliments of

CARNE & WINSLOW

FRANKLIN HATCHERY

Baby Chicks and

Vitality Feeds

JESSE D. ELLIS

General Insurance

110 W. Main Cross St. Edinburg, Ind.

Phones Office, 71; Residence, 209

L. R. SCOTT

Electrical Appliances

Edinburg, Indiana Phone 99

FARR and GOSWEY

—Morticians—

Ambulance Service — Lady Assistant

Edinburg, Indiana

Phone 50-W Day or Night

KROGER GROCERY & BAKING CO.

104 Main Cross St. Edinburg, Ind.

We Serve the Finest Fruits and Vegetables at Low Every Day Prices

We Serve Kroger's Tenderray Beets

Guaranteed To Be Tender

KIME'S MEN'S SHOP

Men's Furnishings

Shoes For the Entire Family

122 Main Cross St. Edinburg, Ind.

WALTZ'S FOOD MARKET and AND LOCKER STORAGE

Complete Food Store With

Complete Locker Storage Facilities

203 North Kyle St. Edinburg, Ind.

MORRIS PLUMBING SHOP

115 North Walnut St. Edinburg, Ind.

Phone 90 24-Hour Service

RITZ CAFE

Where Good Friends Meet

Sandwiches, Soups and Short Orders

118 Main Cross Edinburg, Ind.

HENDERSON DRUG CO.

Franklin, Indiana

J. B. PAYNE & SON

—Quality Clothes—

Featuring Men's and Boys' Clothing of the Better Quality—For Dress or Work

22 West Jefferson St. Phone 514

Franklin, Indiana

LANAM SHOE CO.

Home of Roblee - Air Step - Buster Brown - Girl Scout Shoes

Also Handbags, Hosiery and Repair

72 E. Jeff. Franklin, Ind.

D. M. AIKIN

Real Estate — General Insurance

34 North Main St. Phone 387

Franklin, Indiana

SPOT RESTAURANT

46 East Jefferson Franklin, Ind.

Compliments of

BENZOL CLEANING CO.

Franklin, Indiana

Compliments of

SWANKS

—Smart Shop for Women—

The Store That Saves the Public Money Daily

GRAY FURNITURE CO.

Homes Furnished Complete

Whiteland K142 Franklin 341

Paul Hand, Owner

MAE'S

Laundry and Dry Cleaning

109 West Main Cross St. Phone 60

EDINBURG FURNITURE EXCHANGE

New and Used Furniture

Washer and Furniture Repair

106 West Walnut Phone 473

Edinburg, Indiana

EDINBURG MEAT MARKET

Groceries and Meats

Privett and Stine, Props.

Otie Jones, Meat Manager

Phone 31

BROWN'S GROCERY & MEAT

Edinburg, Ind. Phone 129

HEWITT'S CUT RATE ARMY STORE

Edinburg, Indiana

KELLEY REAL ESTATE AGENCY

Real Estate, Insurance, Farm Loans

Phone 12 Edinburg, Ind.

BROWN'S CAFE

Regular Meals, Short Orders, and Sandwiches

Raymond Brown, Mgr. Phone 93

Edinburg, Indiana

DUNLAP & CO., INC.

"We Serve Those Who Build"

Phones 334 - 335 Edinburg, Ind.